ORGANIGRAMA

HONORABLE AYUNTAMIENTO CONSTITUCIONAL DE TUXPAN JALISCO ADMINISTRACIÓN 2012-2015

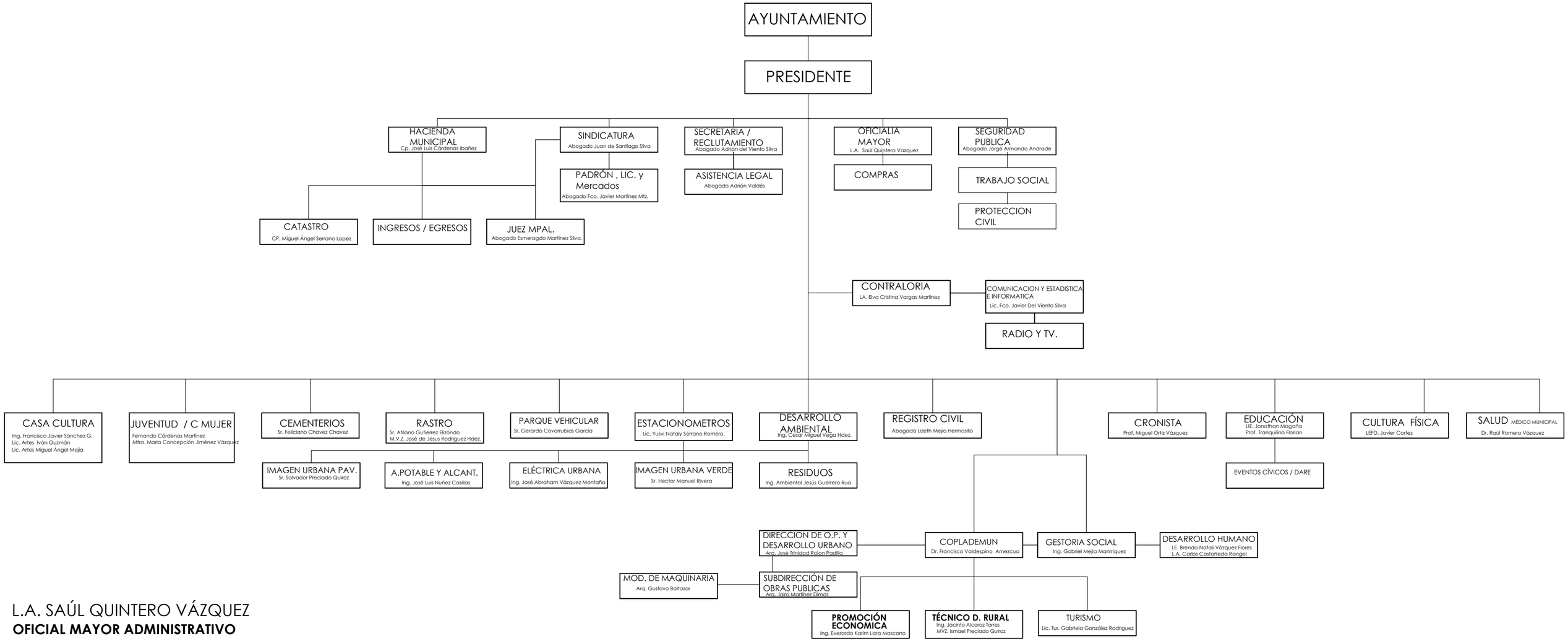

L.A. SAÚL QUINTERO VÁZQUEZ
OFICIAL MAYOR ADMINISTRATIVO